

Copyright. All Rights Reserved.
This work is copyright and cannot be produced or copied in any form or by any means (graphic, electronic or mechanical including photocopying) without the written permission of the copyright owner. The copyright owner's consent does not extend to other than the original and the reproducing party.
Levels and contours are relative to an Ordnance Survey
DO NOT SCALE FROM THIS DRAWING. WORK ONLY FROM FIGURED DIMENSIONS.
THIS DRAWING TO BE READ IN CONJUNCTION WITH RELEVANT CONSULTANTS' DRAWINGS.
Modified By: Cameron Lee Plot Time: 7/9/2021 3:06:20 PM

NOTES

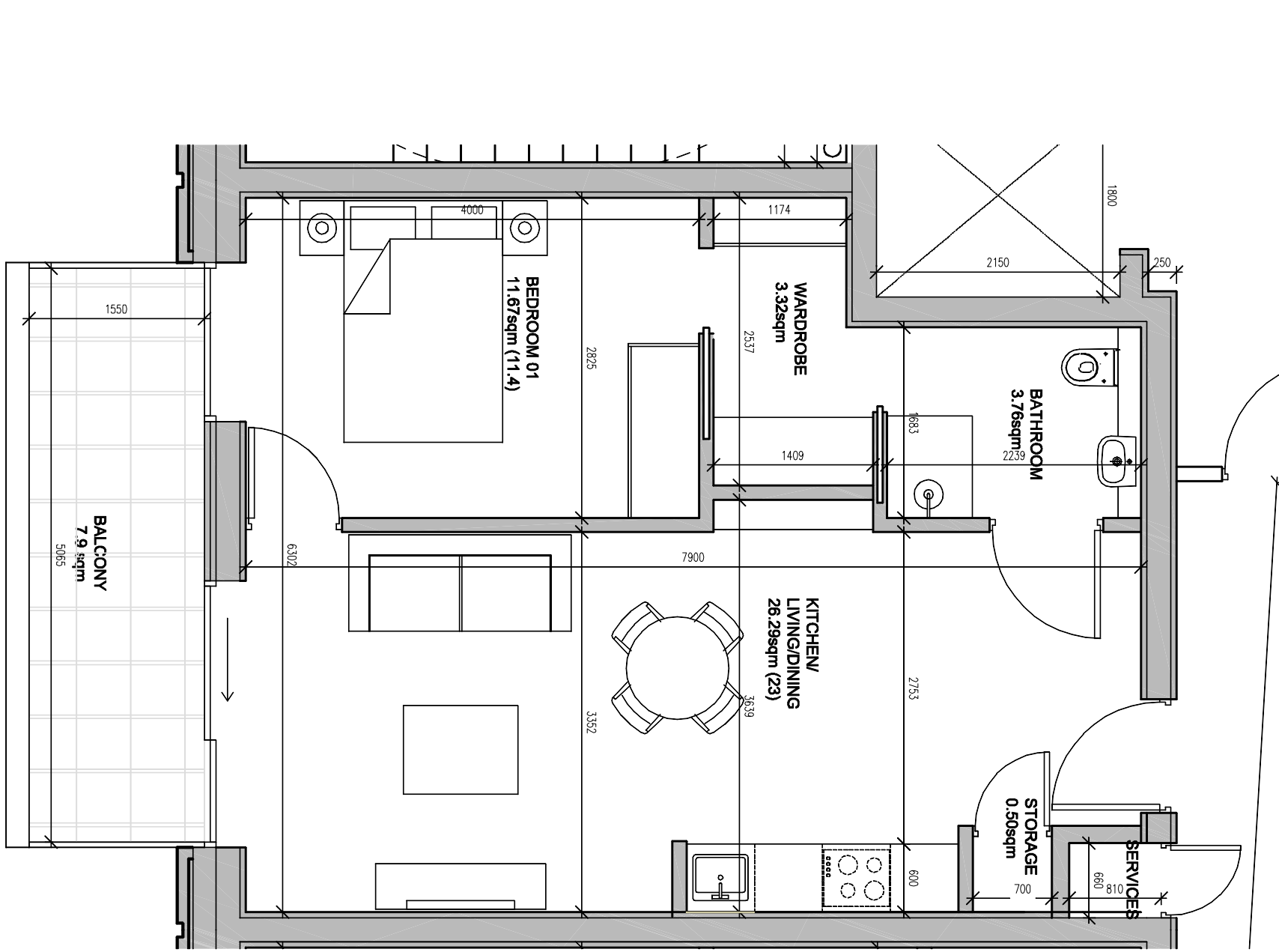
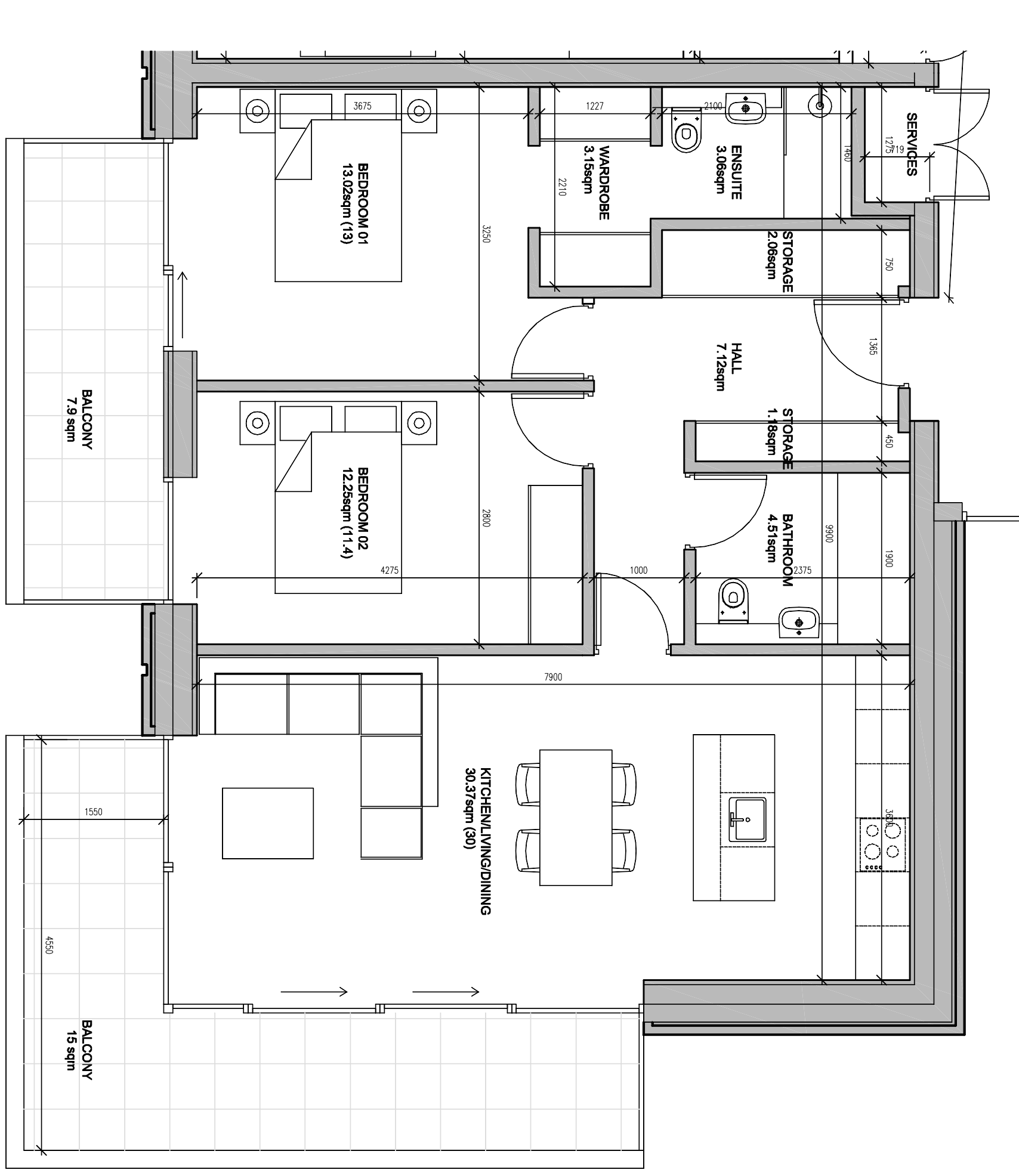
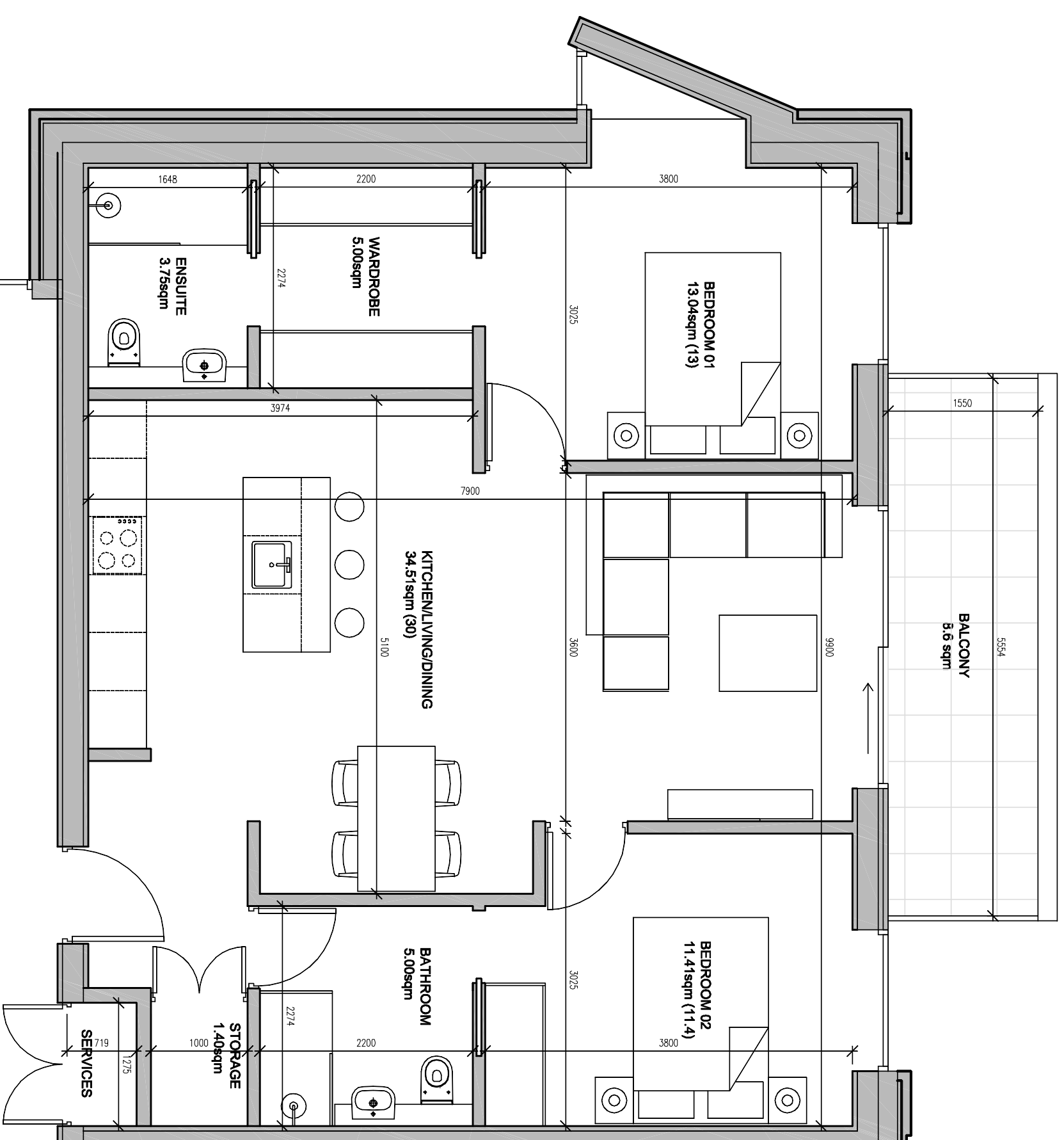
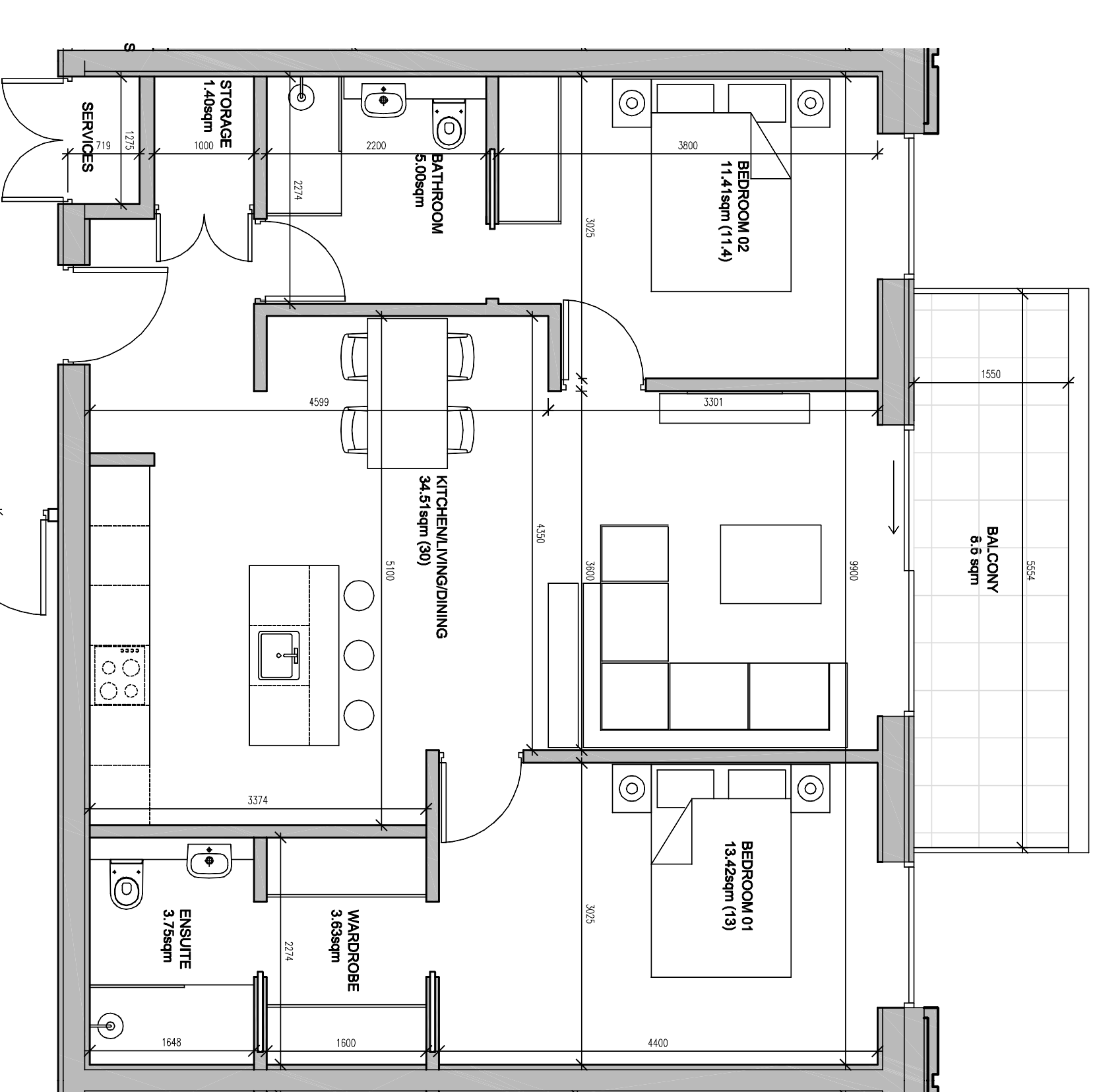
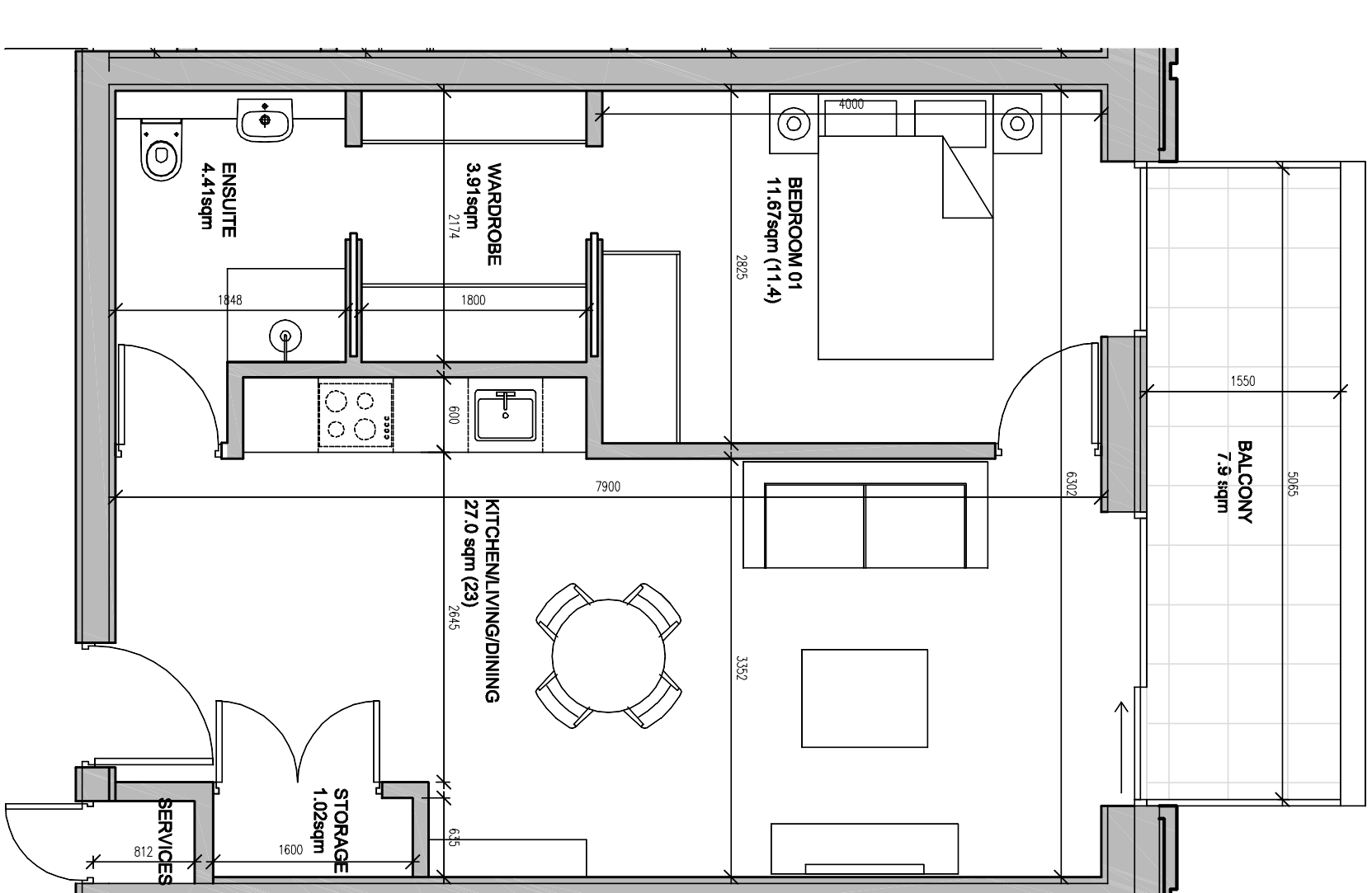
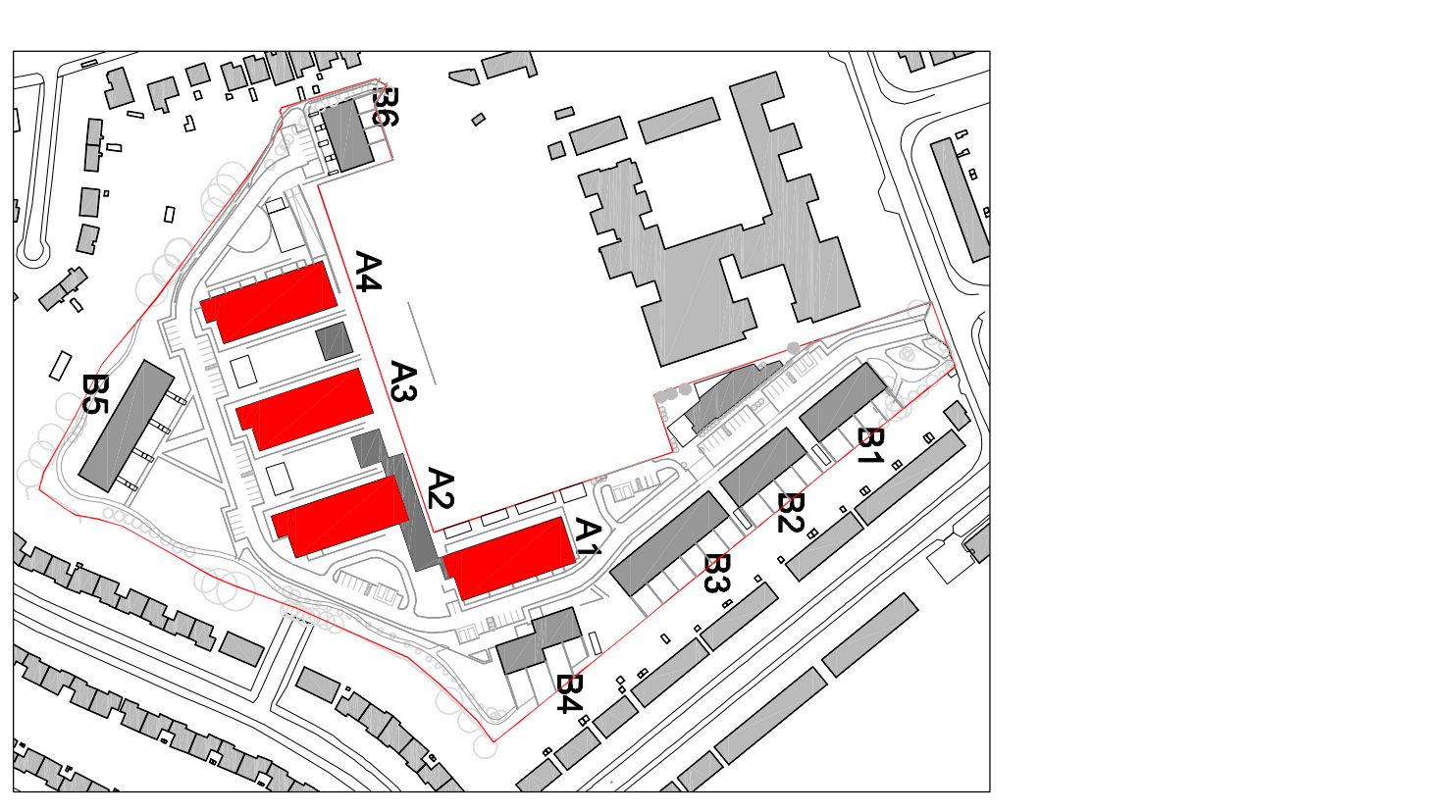

No.	Date	Revision Schedule	Description
PI	14.06.2021	SUBMISSION OF SHD PLANNING APPLICATION	

Scott Tallon Walker Architects
19 Merrion Square, Dublin 2, Ireland
Tel: +353 (0)1 668 3000
Fax: +353 (0)1 691 3300
Email: info@stwaltdublin.com
Web: www.stwaltdublin.com

Client
Clonkeen Investments DAC
Clonkeen Development, Co. Dublin

Drawings
Apartments - Proposed Unit Types
Sheet 1/3

PROJECT NO: 19013
DRAWING NO: 19013-PLA-108
PROJECT STATUS: PLANNING
PROJECT ARCHITECT: SHH
REVISION: P1