

Basement Areas:
 Gross internal area 5734m²
 Parking area 5043m²

167 car parking spaces and
 7 motorcycle parking spaces provided

Refer to Housing Quality Table for full list of figures

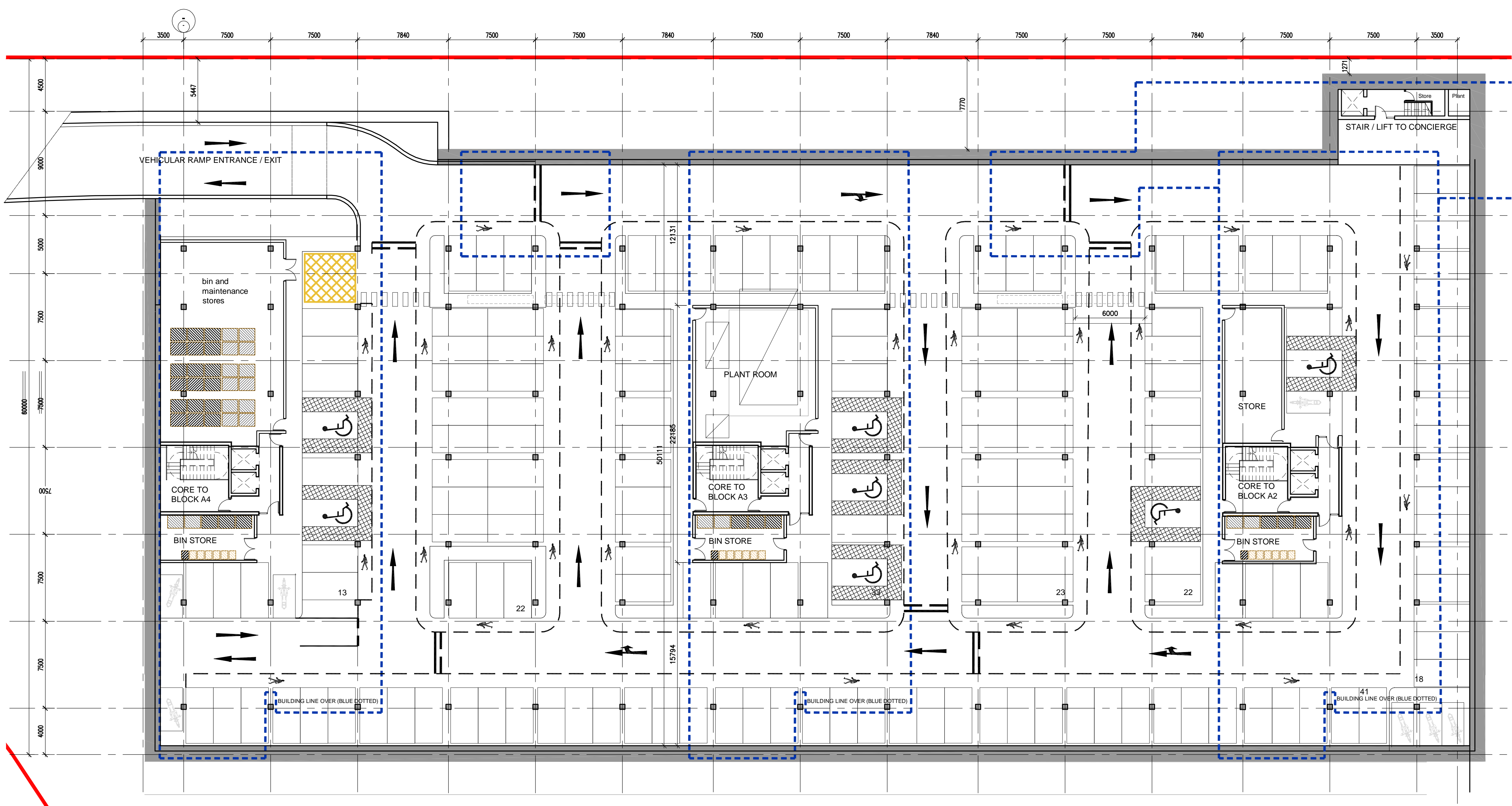

Basement Car Park Plan
 B01 SCALE 1:200

Copyright. All Rights Reserved.
 This work is copyright and cannot be produced or copied in any form or by any means (graphic, electronic or mechanical including photocopying) without the written permission of the originator. Any license, express or implied, to use this document for any purpose whatsoever is restricted to the terms of the agreement or implied agreement between the originator and the instructing party.
 Levels and contours are relative to an Ordnance Survey
 DO NOT SCALE FROM THIS DRAWING. WORK ONLY FROM FIGURED DIMENSIONS. THIS DRAWING TO BE READ IN CONJUNCTION WITH RELEVANT CONSULTANTS' DRAWINGS.
 Modified By: Cameron Lee Plot Time: 7/9/2021 3:03:15 PM
 NOTES:

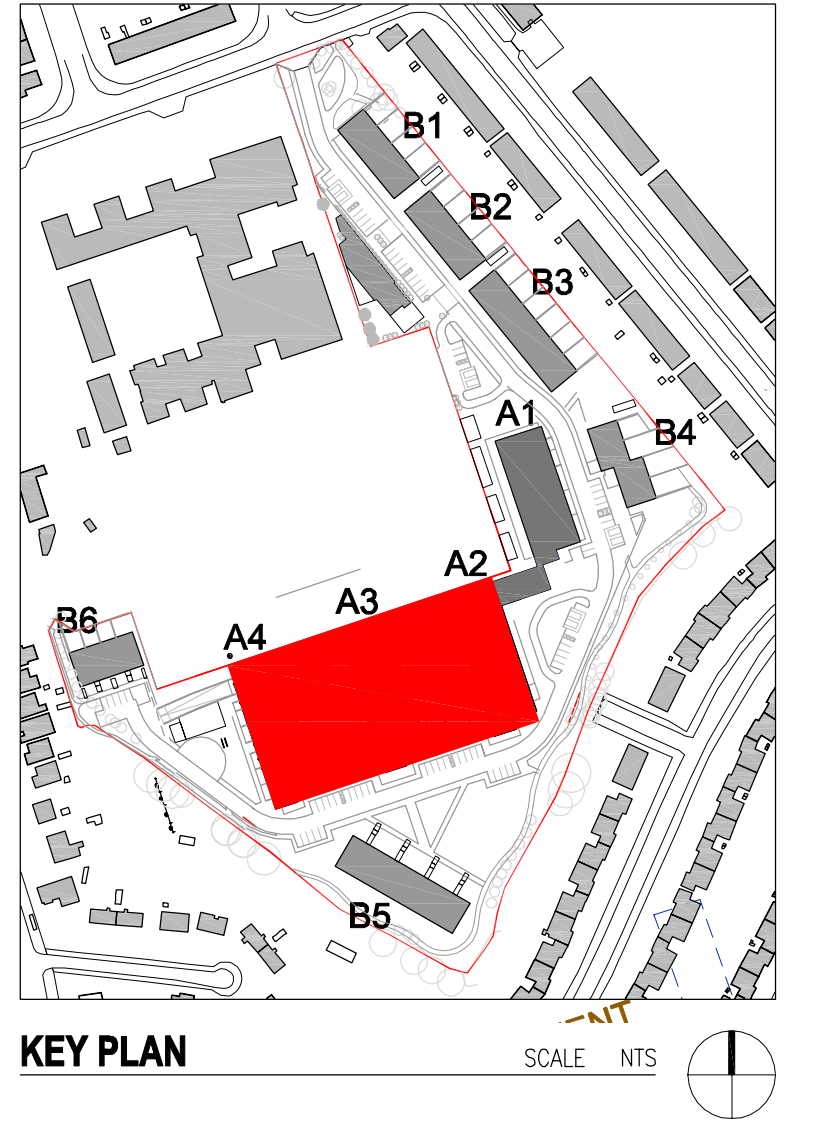

Revision Schedule		
No.	Date	Description
P1	18.06.2021	SUBMISSION OF SHD PLANNING APPLICATION

Scott Tallon Walker Architects
 19 Merion Square, Dublin 2, Ireland
 Tel: +351 (0)1 669 3000
 Fax: +351 (0)1 661 3300
 Email: mail@stwalk.com
 Web: www.stwalk.com

CLIENT
Clonkeen Investments DAC

PROJECT
Clonkeen Development, Co. Dublin

DRAWING
Basement Car Park Plan

FILE REFERENCE K31919013PLA/Planning19013-PLA-107.dwg		
SCALE @A1 1:200	MODIFIED TIME: 6/18/2012 10:55:13	
DRAWN BY: CL	CHECKED BY: SJH	
PROJECT NO: 19013	PROJECT STATUS PLANNING	PROJECT ARCHITECT: SJH
DRAWING NO. 19013-PLA-107	REVISION P1	